

# '18 - '19 Annual Report



Hope



Healing



Connection

## ***Dear Catherine Place family,***

The past year has been one of growth for Catherine Place. We have grown our programs, our staff, and our board. This process has been filled with intention and love. We have so many things to celebrate.

Our Circle practice has expanded and we've trained over 20 new facilitators in the Circle Way. We've welcomed Mary Bryan as our new Care Advocate, supporting women with one on one attention. We've also welcomed five new board members!

I'm deeply grateful to be in a place where so many loving, caring, inspirational women gather. We have remarkably dedicated staff, volunteers, and community partners all coming together to support women with needs ranging from a listening ear to food and shelter.

The board and staff have been working on our strategic plan and encourage your feedback on how we're doing with our goals:

1. **Sustainability:** Broadening our network to strengthen community connections, sustain operations, and fulfill our purpose.
2. **Consistency & Quality:** Ensuring all staff, volunteers, and contractors demonstrate the values, knowledge, and skills necessary to ensure consistent high-quality services.
3. **Intergenerational Transmission of Feminine Perspectives:** Enhancing opportunities for diverse women of all ages to ignite positive personal change and build community.

Catherine Place continues to flourish because of you – our devoted friends and supporters. Thank you for being such a generous and compassionate community. Together we are improving quality of life for women!



In Hope, Healing, and Connection,

Traci Kelly, Executive Director



# Thank You to Our Generous Donors

## July 2018 - June 2019

Every effort has been made to recognize our donors accurately. Please let us know of any errors or omissions.

### **Benefactors**

Anne Crowley  
Annalu Farber (dec.)  
Dolores Hutson  
Patricia Klos Ozanich

### **Dreamers**

Patti Gora-McRavin &  
Steve McRavin  
Diana Owens  
Kathryn & Don Rule

### **Empowerment**

Cappri & David Boitano  
Pam Calvin  
Greg & Bev DiMartino  
Therese Dowd  
John & Margaret Farrell  
Thomas & Susan  
Gallwas  
Kerry Jaeger  
Dianna Kielian &  
Lynn Cheshire  
Abi McLane &  
Rob Thomsen  
Marisol Melendez &  
Paul Ruiz  
Patricia &  
Dick Neumann  
Tom Roach  
Connie Walsh, op

### **Hope**

Marta Aranda Roberts  
Andreta Armstrong  
Bob Bohlman  
Ernie Burmeister

Susan Dobkins  
Heidi Erdman &  
Kate O'Connor  
Ann Farrell  
Molly Feider  
Susan Keith  
Leanne Kennedy  
Katherine Klinko  
Chiara Montante  
Patricia Killen O'Connell  
Judy Quackenbush  
Estelle & Les Reid  
Holly Stroud  
Elizabeth Verhey

### **Friends**

Jillian Adkins  
Jackson Austin  
Mary Bradford  
Laurie Brown  
Frank Cardinale  
Jo Davies  
Nita Earsley  
Kimberly & David  
Eckstein  
William & Ann Evans  
Kerri Feider  
Bruce & Paula Foreman

Julia Guerrero  
Mike Hoag  
Michael Johnson  
Mary Kangas  
Heidi Madson  
Connie & Ron Marcoe  
Ardine Martinelli  
Arthur & Beth Maslow  
Kay Mullen  
Dorcas Nepple  
Mike Nepple  
Sheila Nishimoto  
David Nugent  
Katherine Nugent  
Mary Parrine  
Cheryl & John Pelnar  
Rita Phillips  
Norma & Bob Purdom  
Sr. Imelda Romei, op  
Gerald Schumacher  
Gregory & Zari  
Semerdjian  
Megan Syverson  
Kathy Thomsen  
Carolyn Weyrick  
Thomas Williams  
Kathleen Wolf



# Hope, Healing and Connection

...for more than 1,650 women

## Hope

- ◆ Provided over 750 hours of confidential support, advocacy and resources to **98 women in Spanish and 115 women in English**
- ◆ Offered over 500 hours of education, leadership training and inspiration to women from Pierce, King, Thurston and Mason Counties through weekly groups

### Individual Support &

**Advocacy:** Women receive information, education and resources related to their specific needs in a supportive, home like environment. While appointments are encouraged, drop ins are accepted during open hours (typically 10 am to 5 pm Monday through Friday).



## Healing

**Healing Arts:** Specialized healing services promote relaxation and self-care, including; reiki, biomat, acupuncture, and aromatherapy.

We also offer workshops where women can experience new art forms, alternative healing, and spiritual growth in a supportive environment.

- ◆ Four Healing Arts practitioners provided **over 80 hours of services.**



# Connection

**Support Groups & Circles:** Women provide and receive encouragement and support from peers.

Groups meet regularly and are offered in English and Spanish. Visit [catherineplace.org/events](http://catherineplace.org/events) for a complete listing of groups.

'Yes, We Can' and 'Si, Se Puede' are leadership training in the Circle model. Circles foster development of voice through a model of shared leadership and rotating responsibility.

- ◆ **Served 58 Latinas through "Juntas en Trancision"** (Together in Transition), Pierce County's only ongoing domestic violence prevention support group offered in Spanish
- ◆ Offered **31 hours of leadership, community building and communication training** through 7 interactive workshops



- ◆ Had **9 events** with over **250 guests** celebrating empowerment of women
- ◆ Partnered with **over 40 local service providers** to support women in need

**Thank you** to our **51** amazing volunteers and interns who donated **over 3,320 hours** of their time!  
We couldn't do it without you.

# 2018 - 2019 Financial Summary

## INCOME

Individual/Group Donations	\$119,899
Corporate Donations	\$14,282
Grants	\$83,807
Events	\$33,622
Program Income/Contracts	\$114,436
In-kind Donations	\$8,589
Other Income	\$739
<b>TOTAL</b>	<b>\$375,373</b>

In the 2018-19 fiscal year we exceeded revenue projections in every area. Catherine Place is growing our operating reserve as we know our beautiful house will need much maintenance in the coming years.

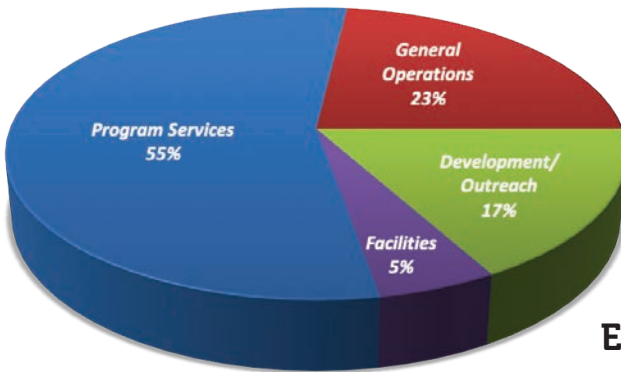
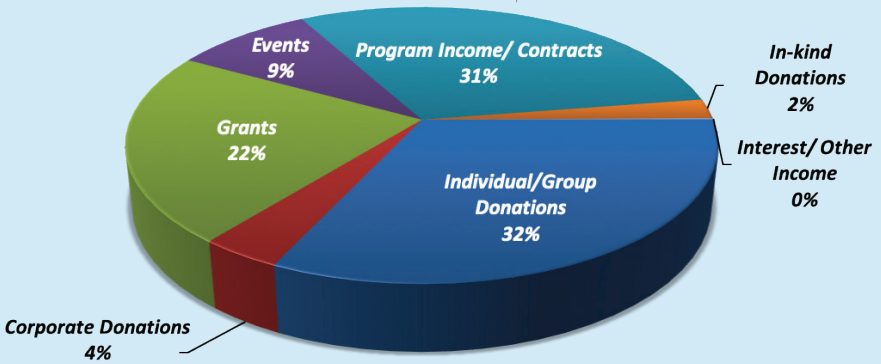

## EXPENSES

Program Services	\$162,297
General Operations	\$68,546
Development/Outreach	\$50,258
Facilities	\$15,790
<b>TOTAL</b>	<b>\$296,891</b>



## Allies

Lynn Abegglen-Rivera  
Diane Anton  
Karin Austin  
Joni Baker  
Miriam Barnett  
Margaret Barzar  
Noah & Becky Baskett  
Pattie Bastian  
Bonnie Becker  
Phyllis Bjorkman  
Carolyn Blasdel  
Jami Block  
M. Eleanor Block  
Dana Boales  
Susan & Patrick Bouker  
Mary Boyle  
Jeanne Bryan  
Mary Bryan  
Marlene Buffington  
Jane Burster  
Susan Cabigting  
Katy Castellanos  
Libby Catalinich  
Miriam Chambliss  
Luz Chavez  
Dulce Chavez  
Kathleen & Dennis Clarke  
Carol Colleran

Patricia & Patrick  
Coogan  
Dawn & Louis Cooper  
Keysha Cooper  
Rufina Cordova  
Carmen Leonila Correa  
Victoria D'Alessandro  
Julia & Frank Davidson  
Elise Deagooyer  
Judy De Santis &  
Jim McConville  
Cathy DeShazo  
Betty Devereux  
Denise Dolak  
Kathy Drouhard  
Karen Drucker  
Liz Dunbar  
Donna Duverne  
Tom Ebenhoh  
Kjirsten Eisentrout  
Beth Elliott &  
Judy Handy  
Nicole Elliott  
Margaret Elefson  
Alex Elrod  
Julie Ergberg  
Sharlene Evans  
Michelle Farber  
Al Fergusson  
Bev Fesharaki  
Ed & Jackie Fischer  
Jana & Thomas Fisher  
Margo Fleshman  
Aiko Ford  
Trisha Frey  
Diane Gallagher  
Hannah Garland  
Illeana & Gyorgy  
Gencsan

Maxine Gilmeister  
Tamara Glenn  
Gloria Goins  
Veronica Gonzalez  
Nadezhka Gordon  
Peggy Gosselin  
Joan & Kenneth Grieser  
Corine Guelfi Briggs &  
Rodney Briggs  
Erika Gutierrez  
John Harding  
Loraine Harmon  
Tina Hartman  
Coretta Harwood  
Kevin Haughey  
Rosemary Hawkins  
Kristin Hayes  
Donna Haynes  
Theresa A Healy  
Linda Heller  
Sherry Helmke  
Teresa Hershberger  
Maureen & Gary Hiam  
Kathryn Hillig  
Kathy Hitchcock  
Judi Hofman  
Jesie Holden  
Marcia Honnies  
Maralise Hood Quan  
Juana Huanosta





Sue Hudacek  
Pauline T. Igoe, op  
Fernanda Irish  
Sara Irish  
Molly Jenks  
Michelle Johnson  
Nancy Johnson  
Marta Kalve  
Kimberly Keith  
Thomas Keith  
Traci Kelly  
Jane Kenyon  
Dorothy Krist-Sterbick  
Frank & Denise  
Ladenburg  
Christine Larsen  
Connie & Charles  
Lassiter  
Nick Leider  
Priscilla Lisicich  
Lisete Robatty  
Laura Loper  
Claudia Lopez  
Frances Lorenz  
Kathryn Lowry  
Loretta Lukaczer

Lynn MacDonald  
Shannon MacKinnon  
Michele MacMillan, op  
Lori Manning  
Dan Mansfield  
Billie Mazzei  
Sr. Philomena  
McCarthy, op  
Joan McConnell  
Emma McDaniel  
Caitlyn & Dan  
McDonald  
Peggy McEntee  
Margaret McGinnis  
Brown  
Robin McIlvaine  
Hannah McLeod &  
Nathan D. Rice  
Karen McMahan  
Gillian McRavin  
Johnson  
Dennies Means  
Marie Mersereau  
Shannon Millman  
Judy Mladineo &  
Jeff Morgan  
Hadija Mohamed  
Vanessa Mojica  
Pat Monahan  
Marisela Moran  
Mary Pat Murphy, op  
Peg Murphy, op

Rosheida Myers  
Mary Kaye Nealan  
Kate O'Connor  
Kaitlan Ohler  
Nikko Olajoyegb  
Judy Olsen  
Dana Olson  
Jennifer Oransky  
Marie and Bill Orrange  
Gary Osborne  
Stephanie Ostmann  
Jackie & Hans Ostrom  
Elinor Ottey  
Gloria Pacheco  
Bertha Palacios  
Mary Pennington  
Pam Perkins  
Rosemary Powers  
Catherine Prendergast  
Debbie Price  
Lora Proctor  
Debbie Raniero  
Jackie Rickert  
Marcia & Robert Riler  
Romy Rivera  
Angela Roach  
Joyce Roach  
Alessandra Robatty  
LLerena  
Kathleen & Ken  
Robbins  
Christina Roberts  
Pat Robinson  
Gloria Rodriguez  
Manrique  
Kathleen Rogers  
Tenma Rollins  
Fiorella Romero  
Hannah Ronich  
Jody Ruhberg





Liesl Santkuyl  
Jo Ann & Dean Saucedo  
Aphrodite Sauser  
Jennifer Schaal  
Alyce Schaffer  
Tom Schmidt  
Eve & Chuck Schott  
Joanne Schott  
Mary & Jerry Schumacher  
Judith & Harold Schwarz  
Demetra Schwieger  
Julia Seper  
Susan & Hakan Sezgin  
Rose Shandrow  
Antonia Shaw  
Ana Maria Sierra  
Jo Simms  
Roger Simms  
Mary Simonson  
Catherine Sleavin  
Judith Sloan

Jeanne Smith  
Bob Spradlin  
Doris Steeg  
Naomi Strom-Avila  
Hannah Stroud  
Darren Struthers  
Marta Stuart  
Brenda Suarez  
Jean Tackett  
Jennifer Taylor  
Kathy Taylor  
Millie Thompson  
Rob Thomsen  
Diane Tilstra  
Nicola Tollefson  
Patricia Toy

Phi Tran  
Charles Turpen  
Jane Van-Keeck  
Dawn Warnaca  
Chuan-Chuan Tsai & James Webster  
Louise Weldon  
Rev. Eugene Wiegman  
Pam Wiles  
Kimberly Williams  
Vickie Williams  
Jane Wilson  
Sandy Windley  
Christina Winstead  
Mary Lou Zimmer



**With Gratitude** we acknowledge the following people on whose behalf Catherine Place received donations last year.

***In Honor of...***

Pattie Bastian  
Marge Marcoe  
Dot and Gene Miller  
Mary Pat Murphy, op  
Peg Murphy, op  
Joyce Roach, op

***In Memory of...***

Bix Bishel  
Annalu Farber  
Susan Frendenheim  
Sr. Mary Geded  
Nancy Glump  
Anne Heger, op  
Richard V. Hutson  
Erica McLister  
Mary Means  
Tom Shea  
Benedict Smith  
Paul J. Wallrof  
Nancy Williams

# Business Partners

## *Empowerment Circle*

Commencement Bank  
Compass Rose - Accent Imports

## *Hope Circle*

Amerigroup Corporation  
The Art Stop  
Coordinated Care  
Harborstone Credit Union  
Gus Paine Insurance



## *Friends' Circle*

Shelgren Financial Group

# Community

## *Benefactors' Circle*

CHI Franciscan Health System  
ECF of Boeing Puget Sound  
Sisters of St. Dominic of Tacoma

## *Dreamers' Circle*

City of Tacoma  
Sisters of Providence of Mother Joseph Province

# Foundations

## **Benefactors' Circle**

CHI Franciscan Foundation  
Forest Foundation | Sequoia Foundation  
The Gottfried and Mary Fuchs Foundation  
Oscar T. and Olivann Hokold Foundation  
Medina Foundation  
Multicare Foundation  
The Norcliffe Foundation

## **Dreamers' Circle**

Eileen Fisher, Inc.  
The Farber Baggenstos Family Foundation  
The Florence B. Kilworth Foundation  
Woodworth Family Foundation



# Partners

## **Empowerment Circle**

Carol Milgard Breast Center  
St. Charles Borromeo Parish  
United Way  
Sisters at Seven

## **Hope Circle**

YourCause, LLC,  
Trustee for Boeing

## **Friends' Circle**

Combined Fund Drive

## **Allies' Circle**

Avalon Circle  
The Benevity Community  
Impact Fund

InScape Poetry Group  
WomenSpirit Circle

## Catherine Place

923 South 8th Street, Tacoma, WA 98405  
cplace@catherineplace.org (253) 572-3547



## 2018 - 2019 Board of Directors

Kathryn Rule, **Board President**

Holly Stroud, **Vice President**

Dorcas Nepple, **Secretary**

Patti Gora-McRavin, **Treasurer**

Pattie Bastian

Dawn Cooper

Anne Crowley

Ann Farrell

Abi McLane

Hannah McLeod

Kathleen O'Connor

Diana Owens

**Emerita:** Peg Murphy, op and Joyce Roach, op

## Staff

Traci Kelly, **Executive Director**

Marisol Melendez, **Program Director**

Katy Castellanos Lopez, **Crime Victim Advocate**

Gloria Rodriguez Manrique, **Operations Assistant**

Clarice Harding, **Administrative Assistant**

[www.catherineplace.org](http://www.catherineplace.org)

**ADDRESS SERVICE REQUESTED**

@CPlaceTacoma



Catherine Place

