



Dear Friends of Catherine Place,

Summer 2023, here we are! I am full of gratitude for each of you and this powerful community that I joined in October of 2022.

We continue to thrive as a Catherine Place team (staff + Board/ Volunteers + donors/supporters/clients). Upholding the Hope, Healing and Connection Catherine Place was founded on in 2000. We are resilient and have built a strong community that reflects the world we want and choose to live in; showing up with our compassionate, vulnerable selves and love for our communities here in Pierce County!

Yes, we have and continue to face challenges together and we evolve as we flow from challenge to opportunities collectively.

Thank you, each of you for being on this glorious journey with us. Affirming the innate goodness and value in all humans, we rise to the occasion with heart, courage, and resilience!

In Loving Service,

Patricia Flores (ella|she|her)
Catherine Place Executive Director



Hope, Healing and Connection

...for more than 1,000 women

Hope

- ◆ Provided more than **750 hours** of confidential support, advocacy and resources to **47 women in Spanish and 51 women in English**
- ◆ Offered over **165 hours of education, leadership training and inspiration to 960 women** from Pierce, King, Thurston and Kitsap Counties through weekly groups



Individual Support & Advocacy:

Women experiencing challenges related to poverty, violence, loss, immigration, isolation, or illness receive confidential support related to their specific needs. At Catherine Place the term “women” includes cis and transgender women, as well as non-binary and gender non-conforming people who are comfortable in women’s spaces.

Healing

Healing Arts: Specialized healing services promote relaxation and self-care, including; reiki, biomat, light touch massage, tapping and myofascial energetics.

We also offer workshops for women to experience new art forms, alternative healing, and spiritual growth in a supportive environment.

- ◆ Offered almost **100 hours of Healing Arts Services to 34 women**, including Reiki, massage, biomat, tapping and guided meditation
- ◆ Offered 2 series of our 9-week CARE Course to 19 participants in partnership with University of Washington Tacoma
- ◆ Our CARE library provides self care tactics for daily implementation, available 24/7 on our website:

<https://bit.ly/CARE-library>





Connection

Support Groups & Circles: Women provide and receive encouragement and support from peers.

Groups meet regularly and are offered in English and Spanish. Visit catherineplace.org/events for a complete listing of groups.

'Yes, We Can' and 'Si, Se Puede' are leadership training in the Circle model. Circles foster development of voice through a model of shared leadership and rotating responsibility.

- ◆ **Served 27 Latinas through “Juntas en Trancision”** (Together in Transition), Pierce County's only ongoing domestic violence prevention support group offered in Spanish
- ◆ **Hosted 2 workshops to build skills** in Trauma Informed Care and Nonviolent Communication, teaching 37 community members to be local experts
- ◆ **Referred 61 women** in need to 29 local community service providers



At Catherine Place the term “women” includes cis and transgender women, as well as non-binary and gender non-conforming people who are comfortable in women’s spaces.

El término “mujer” incluye a mujeres cisgéneras y transgéneras, incluyendo personas no binarias, y personas de género no conforme que se sienten cómodas en espacios femeninos.

Thank you to our **48** amazing volunteers who donated **almost 1,600 hours** of their time!
We couldn't do it without you!

2022 - 2023 Financial Summary

Catherine Place received federal assistance (a PPP loan) to support our operations during the pandemic. The loan was forgiven and recorded as income. Since individual donations have been down, this support and a small portion of our reserve helped cover this fiscal year's expenses. Next fiscal year, with the successful return of in person programs and events, we foresee rebuilding individual support.

INCOME

Individual/Group Donations	\$69,980
Corporate Donations	\$4,937
Grants	\$92,715
Program Income/Contracts	\$8,938
Fundraiser Income	\$28,766
In-Kind Donations	\$4,403
TOTAL	\$209,739

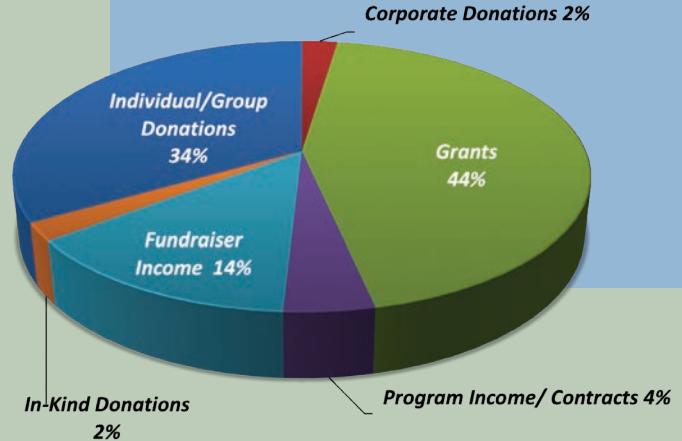

EXPENSES

Program Services	
Groups	\$81,128
Healing Creative Arts	\$19,533
Individual Support	<u>\$93,986</u>
Total Program Services	\$194,647
General Operations	\$55,793
Development/Outreach	<u>\$48,780</u>
TOTAL	\$299,220

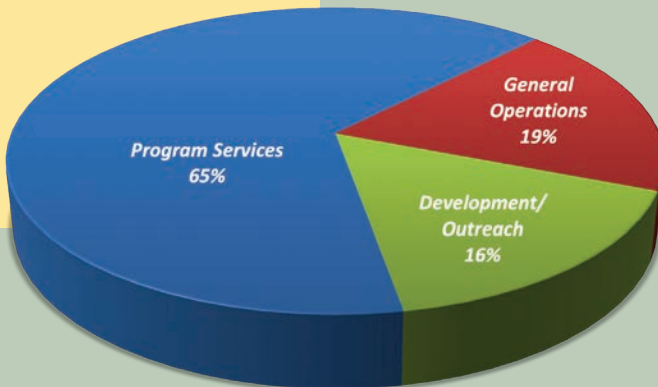

Thank You to Our Generous Donors

July 2022 - June 2023

Every effort has been made to recognize our donors accurately. Please let us know of any errors or omissions.

Benefactors

Anne Crowley

Empowerment

Anonymous

Carol & Bob Bohlman

Greg & Bev DiMartino

Therese Dowd

Carol Edward

Ken Ford

Thomas & Susan
Gallwas

Angela Roach

Kathryn & Don Rule

Carlyn Sampson

Nancy Shattuck

Hope

Julie Bryan

Kim Burkes

Dawn Cooper

Jo Davies

Molly Feider

Suzanne & Randy
Frisch

Ivar Gunderson

Bill & Rosalba Hansen

Coretta Harwood

Ruth Keller

Susan Keith

Charleen Kenyon

Jane & Tad
Cockrill Lewis

Connie & Ron Marcoe

Beth & Art Maslow

Abi McLane &
Rob Thomsen

Kate O'Connor &
Heidi Erdman

Pam Perkins

Michael Scannell

Ben & Fartun Strutin

Krista Swain

Kathy Thomsen

Friends

Joanie Bichsel &
Jackson Austin

Dana Boales

Sr. Helen Brennan, SP

Nancy Campbell

Carol Colleran

Jane Compson

Julie & Frank Davidson

Judy De Santis &
Jim McConville

Kerri Feider

Margo Fleshman

Julia Guerrero

Sherry Helmke

Maureen & Gary Hiam

Jesie & Andy Holden

Kristina Johnson

Patricia Killen
O'Connell

Frank & Denise
Ladenburg

Darlene Letcher

Kathryn Lowry

Taylor Malone

Ardine Martinelli

Nick Moody

Mary Pat Murphy, OP

Marie & Bill Orrange

Linda Parrish

Michele Pearson

Virginia & Coy Priest

Tom Roach

Lauren Roddy Kirigin

Liesl & Dale Santkuyl

Gerald Schumacher

Jo Simms

RoxAnne Simon

Darren Struthers

Rachel Totten

Catherine Van Stralen

Amanda Westbrook

Kathleen Wolf



Allies

Marie Alexander
Marta Roberts
Kaarin Austin
Barbara Ball
Angela Bates
Lynn Bernard
Terri Bernards
Elizabeth Biviano
Carolyn Blasdel
Jami Block
Patrick & Susan
Bouker
Rodney Briggs
Cynthia Brookbank
Marlene Buffington
William Burks
Elizabeth Burris
Jane Burster
Jan Christian
Suzy Green
Megan Clark
Jessica Clark-Hiatt
Lisa Clinton
Salie & Patrick
Cockrill
Kristine Coman
Sarah Compson
Jennifer Crawford
Robyn Curtis
Elise Degooyer
Betty Devereux &
Diane Dilley
Olgy Diaz
Mary Duffy, OP
Susan Eastgard
Kjirsten Eisentrout
Dawn Ellis



Theresa Evans
Audrey Eyler
Sr. Madeleine
Farrell, OP
Al Ferguson
Monique Ferrer &
Shamaure Green
Nora Flemming
de Sandoval
Patricia Flores
Christie Flynn
Bruce & Paula
Foreman
Diane Gallagher
Jane Gargas
Nadezhka Gordon
Amy Gresswell
Frank Gummersall
Cherilyn Hale
Laraine Harmon
Anne Harrington
Phyllis Harrison &
Steph Farber
Joan & Daniel
Harvey
Kevin Haughey
Rosemary Hawkins
Theresa A Healy
Shawna Hill
Kathy Hitchcock

Christie Hjalseth
Tonia Hogan
Charlene Hudon
Fernanda Irish
Sara Irish
Leilani Jackson Lee
Molly Jenks
Donna Jerome
Michelle Johnson &
Ned Searles
Nancy Johnson
Anne Joubert
John Keane
Traci Kelly
Holly Klindt
Katherine Klinko
Kathleen Krieger
Katherine &
Dale Lake
Christine Larsen
Kevin Laughlin
Marceline Lazzari
Marse Lear
Karen Lentz
Melinda Leuthold
Theresa Lewis
Pat Robinson
Lynn Lomax
Lynn MacDonald
Molly Malone



Billie Mazzei
 Joan McConnell
 Emma McDaniel
 Kisela McDaniel
 Caitlyn & Dan
 McDonald
 Monica McDonald
 Amy McIntyre
 Karen McMahan
 Marisol Melendez &
 Paul Ruiz
 Bette Miller
 Melanie Moor
 Yiseliz Morales
 Nora Murphy, OP
 Mary Kaye Nealan
 Gregory Nelson
 Katherine Nugent
 Stephanie Ostmann
 Diana Owens
 Mai Toby Pacheco
 Clare Petrich
 Rita Phillips
 Mario Plazola
 Rosemary Powers
 Maria Presiado
 Sondra Purcell
 Judy Quackenbush

Norma Ramirez
 Debbie Raniero
 Diane & Eligio
 Regala
 Bianca Reynaga
 Jackie Rickert
 Kendra & Alfonso
 Riconosciuto
 Joyce Roach
 Kathleen & Ken
 Robbins
 Hannah Ronich
 Gabriel Ruiz
 Sharon Russell
 Rebeca Salinas
 Indira Santiago
 Aphrodite Sauser
 Jennifer Schaal
 Tommy Schmidt
 Anne Schneller
 Eve & Chuck Schott
 Joanne Schott

Judith & Harold
 Schwarz
 Demetra Schwieger
 Jeanne Smith
 Gini Sommer
 Laura Sorgenfrei
 Keith Sparks
 Bob Spradlin &
 Mary Bryan
 Tiara Spraggin
 Helen Stieben
 Megan Stone
 Bonni Stratton
 Holly Stroud
 Marta Stuart
 Agnes Thomsen
 Diane Tilstra
 Nicola Tollefson
 Jane Trancho
 Charles Turpen
 Nadia Van Atter
 Kristina Walker
 Connie Walsh, OP
 Jim Webster &
 Chuan-Chuan Tsai
 Louise Weldon
 Kathleen & Rev.
 Eugene Wiegman
 Judith Williams
 Courtney Winner
 Jennifer Witte
 Lisa Woods
 Lydia Zepeda



It's a Boombaballa!



After 3 years of not being able to gather we were thrilled to host this year's Boombaballa at the Eastside Community Center. It was a true community gathering with long term supporters and folks brand new to Catherine Place coming together to Celebrate Connections.



Boombaballa In-Kind Donors

AA Window and Gutter
Cleaning
Cat & Rabbit Cake Shop
Celebrity Cake Studio
FoxFire Salon + Spa
Gayle Orth Catering
The Grand Cinema
King's Books

La Bella Nail Spa
LeMay - America's Car
Museum
LeRoy Jewelers
Love by the Slice
Mad Hatter Tea Co
Metropolitan Market
Museum of Glass

Pretty Gritty Tours
Proctor Chiropractic
Raven Hair Studio
Shirt the City
Stadium Thriftway
Tacoma Opera
Teresita's Mexican Bakery

Business Partners



Dreamers' Circle

Compass Rose - Accent Imports

Empowerment Circle

Commencement Bank
REI Co-op

Hope Circle

Tacoma East Asian Medicine
Palace Law Offices

Friends Circle

Farrelli's Pizza
Molina Health Care



Community Partners

Benefactors' Circle

Sisters of Providence of Mother Joseph Province

Empowerment Circle

Soroptimists Of Tacoma
St. Charles Borromeo Parish
City of Tacoma
Washington State Coalition
Against Domestic Violence

Hope Circle

Carol Milgard Breast Center
Corporation of the Catholic Archbishop
of Seattle/Missions Office
Sisters of St. Dominic of Tacoma
State of Washington,
Office of Secretary of State

Allies Circle

Sisters of Providence Peace Community

Foundations

Benefactors' Circle

Catherine Holmes Wilkins Foundation
De Falco Family Foundation
Sequoia Foundation
The Florence B. Kilworth Foundation
The Gottfried and Mary Fuchs Foundation

The Marco J. Heidner Foundation
The Norcliffe Foundation
Gary E. Milgard Family Foundation,
Windows of Hope
Medina Foundation

Dreamers' Circle

Woodworth Family Foundation

Empowerment Circle

The Helen Martha Schiff Foundation

With Gratitude we acknowledge the following people on whose behalf Catherine Place received donations last year.

In Honor of...

Barbara Brucker
Jane Compson
Anne Crowley
Patricia Flores
Anne Harrington
Amanda Hatch
Beth and Art Maslow
Abi McLane
Marisol Melendez &
Paul Ruiz
Jubilarians for Sisters
of Providence
Holly Stroud
Mary Stucky
Richard Van Stralen

Linda Ward
Rev. Eugene Wiegman
~~~~~  
In honor of all Dominicans,  
particularly those at  
Tacoma and Holy Rosary  
Jacinta Colette Costello, OP  
Joyce Hopson AOP  
Pauline Igoe, OP  
Philomena McCarthy, OP  
Peg Murphy, OP  
Kathleen Reilly, OP  
Joyce Roach, OP

### *In Memory of...*

Zoe Carlson  
All the deceased  
Tacoma Dominicans  
Sr. Roseann Cordova, OP  
Margaret Farrell  
Diane Gallagher, RN  
Corrine Guelfi Briggs  
and Rodney Briggs  
Doris Letcher  
Sr. Manette Nolan, OP  
Benedict A. Smith  
Nancy Williams





## Catherine Place

923 South 8th Street, Tacoma, WA 98405  
cplace@catherineplace.org (253) 572-3547



## 2022 - 2023 Board of Directors

Abi McLane, *Chair*

Nancy Shattuck, *Vice Chair*

Jo Davies, *Secretary*

Pamela Perkins, *Treasurer*

Kristine Coman

Kate O'Connor

Dr. Jane Compson

RoxAnne Simon

Monique Ferrer

Nadia van Atter

Amanda Westbrook

***Emerita:*** Peg Murphy, OP, and Joyce Roach, OP

## Staff

Patricia Flores, *Executive Director*

Traci Kelly, *Operations Director*

Mary Bryan, *Healing Arts Coordinator*

Yiselz Morales, *Advocacy Coordinator*

Claire Williams, *Connections Coordinator*

[www.catherineplace.org](http://www.catherineplace.org)

**ADDRESS SERVICE REQUESTED**

Catherine Place

facebook

bit.ly/cplace-youtube

YouTube

@CPlaceTacoma

twitter